PRADÍ PEP (POPULAR)
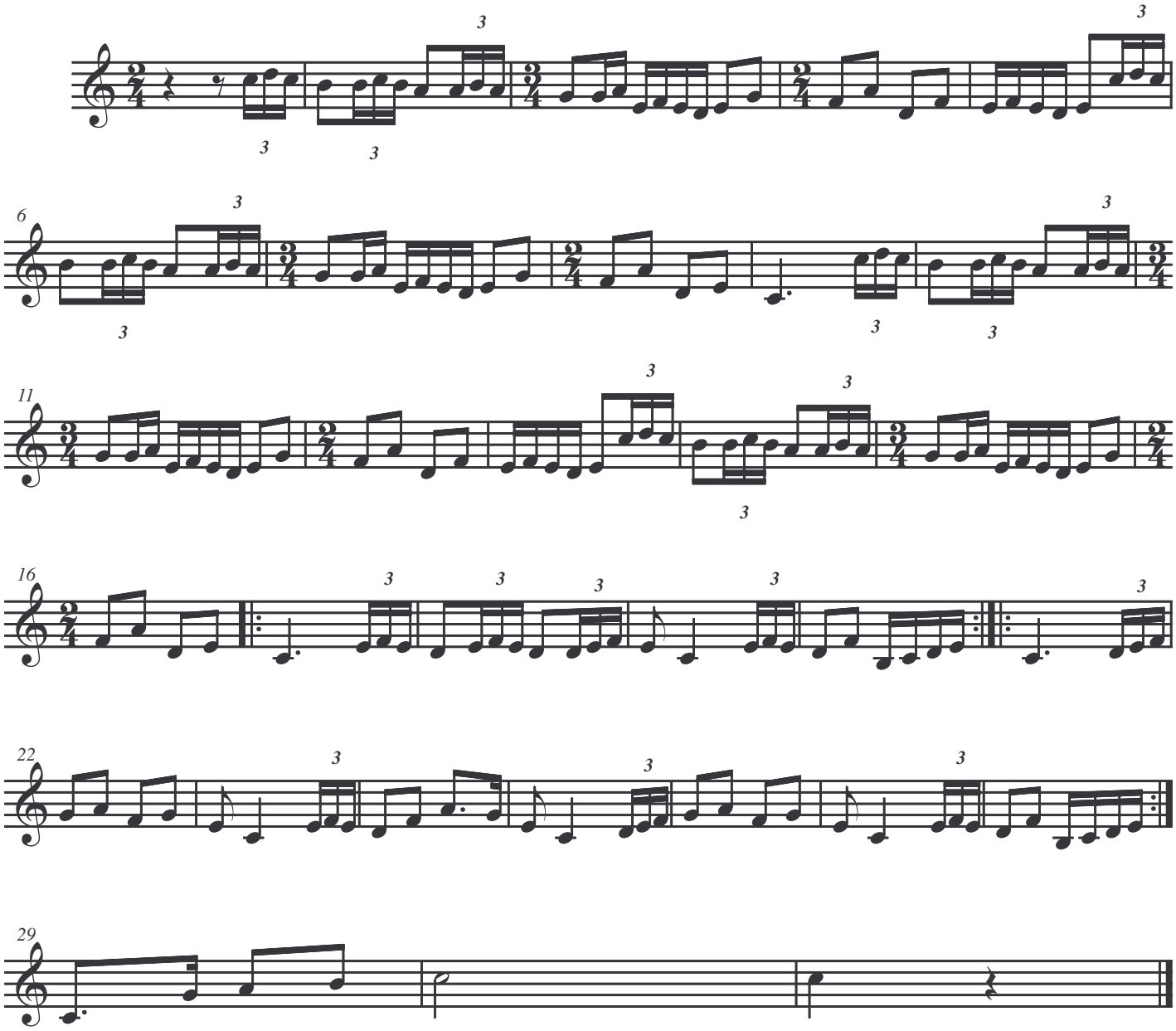
Transcripció: Pep Toni Rubio