CERCAVILES DE MURO (popular)
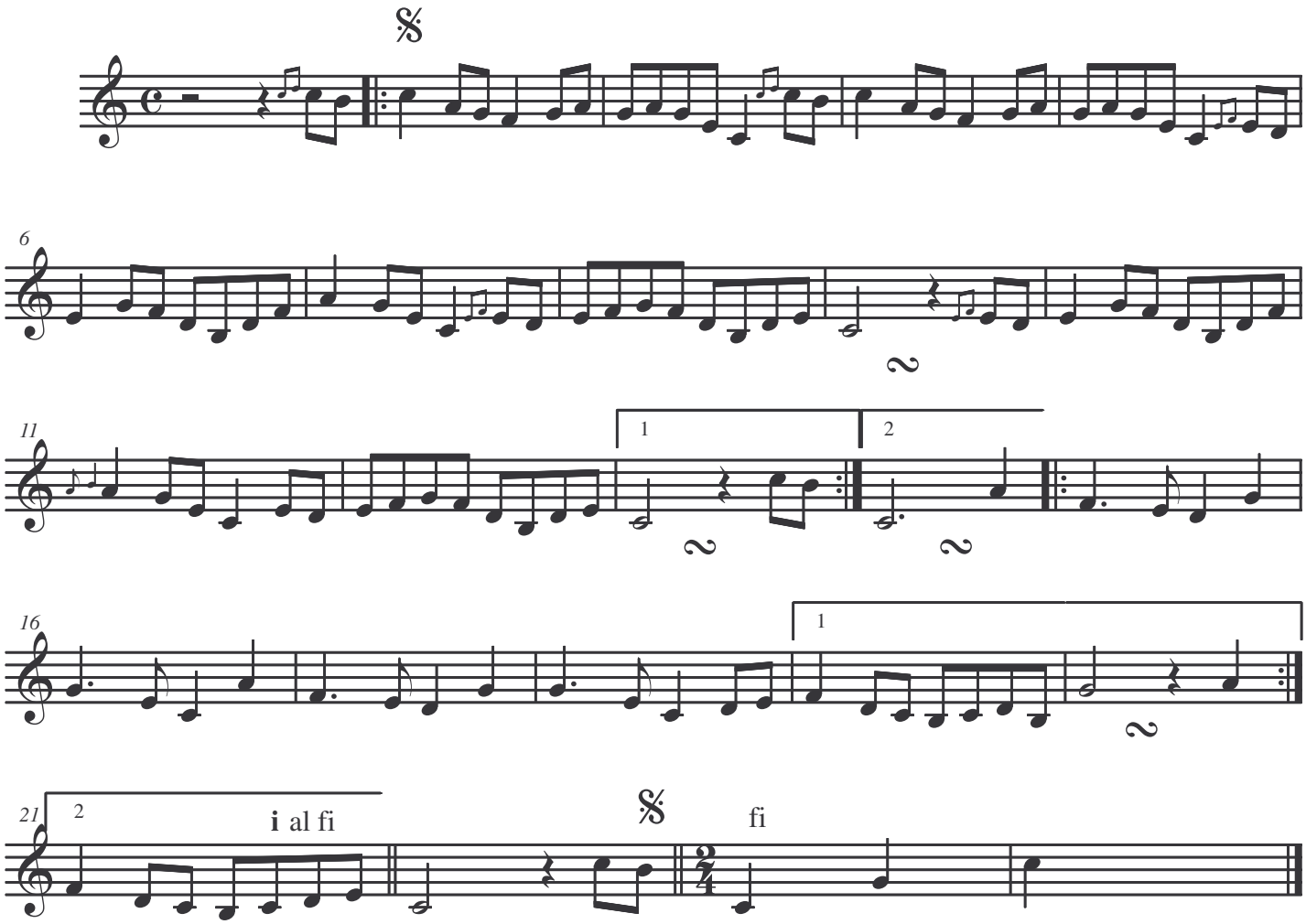
Transcripció: Pep Toni Rubio